

**FLYING RAVANA
BASECAMP
ELLA-SRI LANKA**





LIFE IS
BETTER
BY THE
CAMPFIRE

Dear Guest!

WE WARMLY WELCOME YOU TO THE FLYING RAVANA CAMPING SITE!

Ayubowan!

Thank you for choosing the Flying Ravana Basecamp to experience the beauty of the outdoors. We will do our best to ensure that your stay is a memorable one. Our trained & experienced staff members will be there to support you every step of the way.

Your Butler; (You Would know him by his name already) will show you around as soon as you arrive at the camping site. If you have any special requirements to be arranged during your stay, please inform him right away or our campsite supervisor!

This small handbook which will be placed inside your tent consists of our campsite code of conduct (best practices for a safer & a joyful camping experience) so that you have a proper orientation on how to move around the wilderness & the camping grounds and what to expect during your stay.

So kindly spare a few minutes to go through the information in this small handbook.

By choosing the Flying Ravana camping site you have made a small, but a direct contribution to the local community around the campsite.

Once again, we wish you a very pleasant stay with us at Flying Ravana Basecamp.

Yours truly

The Spirit of Great Outdoors!

LIFE OF A CAMPER!

WHAT TO EXPECT AND HOW TO ACT IN CERTAIN CIRCUMSTANCES

We kindly request you to take note of the following campsite rules. These are for your own safety, protection of the environment and to allow fellow campers to enjoy their stay as much as you do.

Please carefully read the below rules and regulations.

By selecting the Flying Ravana Basecamp, you are agreeing to abide by below rules and regulations mentioned below. Violation of park rules will result in expulsion without refund.

We will endeavor to take care of all your needs with regard to your camping experience with us. Please talk to us if you require anything other than what is laid out for you at our campsite. We will make every effort to accommodate your special requests and make your stay with us a fascinating one.

By participating in the camping events, you consent to photography, audio recording, video recording, and release in our publications for promotional purposes, telecasts, advertising, inclusion on websites or any other purposes.

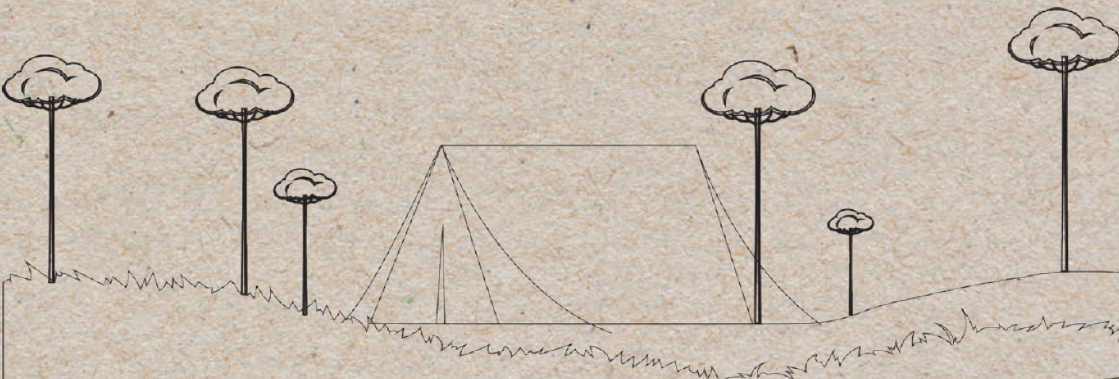



SAFETY

IS A

SHARED

RESPONSIBILITY.

Please obey and abide by all written, posted and stated warnings, directions and instructions. When in doubt, ask the staff for assistance.

All campsite rules and regulations extend and apply to all areas for vehicle park, pedestrian exits, tented accommodations and exit or entry roads.



All guests are expected to behave in a family-friendly manner.

Understand and accept risks involved in forest surroundings. Act in a responsible manner.

NO

ALCOHOL

NO

DRUGS

Refrain from participating in any amusement attraction when under the influence of alcohol, drugs or any other substances that could impair your understanding and good judgment.

You are responsible to know your health, physical condition, limitations and the health of physical condition and limitations of any minor under your care or supervision.

Refrain from participating in any amusement attraction if you are not in good health, pregnant or have any other medical issues that hinder your safety & wellbeing.

Please keep the tent doors zipped up / shut to keep the creepy crawlers away.



Smoking inside the tent is strictly prohibited. For your own safety, we discourage smoking within any area of the campsite due to the high risk of fire in dry, windy and woody environments. Please use the designated smoking area if you wish to do so.

There is a private campfire pit assigned to each tent. Enjoy the warmth of a campfire amidst the coldness in Ella. Handle fire responsibly. Keep your children away from fire sources all the time.



If you allow/permit any minors under your care or supervision to use/practice any amusement attraction /event/ course, you or they do so at your or their own risk.

Do not enter other attraction areas (such as the zipline platforms) unless you are permitted & have a valid entry ticket.

Please leave personal items in your vehicle or keep your valuables always with you when you leave the tents. We have no lockers available on-premises. Flying Ravana Basecamp cannot take responsibility for lost or stolen items.

Upon departure, please check your tent properly and make sure to take all objects that you brought with you into the camp.



Lights out at 10.00 p.m. in compliance with government rules & regulations.

You are not allowed to walk beyond the campsite boundary during nighttime. However please call your butler if you have any emergency and need to step out after dark.



Use of musical instruments and singing should only be carried out in a manner that it would not be a nuisance to any of the other parties (other guests/staff members/villagers). However, singing and playing a guitar within the acceptable noise is allowed in the camp.

Use only the pathways marked to reach your tent or dining hut as it's the safest way and least disturbing for fellow campers.

We advise you to wear appropriate clothing whilst performing adventure activities.

In all situations and circumstances, camp operation, management and safety personnel may in their discretion take action and impose rules and regulations that they deem reasonable or necessary for a safe, secure, clean and family-friendly operation.

Please obey instructions given by staff members.

The management reserves the right to ask anyone in breach of the above rules to leave the campsite.



**INTEGRITY
HAS NO
NEED OF
RULES.**



BE AN
ECO-FRIENDLY
TRAVELLER.

Treat your accommodation like home. Switch off lights or stand-by appliances if you are not using them.

Water is precious. Please preserve water.



We advise you to refrain from using polythene bags as much as possible within the campsite



Books about the flora and fauna of Sri Lanka will be available to you during your stay. You can reach our in-house naturalist or staff members if you have any questions.

Please do not feed birds or any other animals at the campsite or do not leave any food items in your tent or around that can be consumed by animals, as this might attract them into your tent.



We usually go on bird watching tours early in the morning and evenings; our naturalist/staff will advise you the best times to spot the birds in & around the campsite.

Please do not remove/harm /damage any flora and fauna that belong to the natural environment/forest.

Take nothing but photographs and leave nothing but footprints when you leave the campsite.

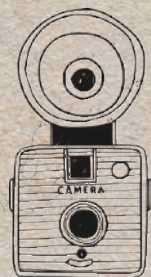

DO YOUR BEST

MAKE

GOOD CHOICES.

None of the following are permitted anywhere in the camping grounds:

- Fighting or bullying
- Disrespectful, offensive or profane behavior, language, symbols, gestures or other actions
- Fireworks & explosive materials
- Weapons or items that may be used as weapons, including:
 - ◊ Knives, sharp tools or other sharp instruments and similar items
 - ◊ Air rifles and similar items

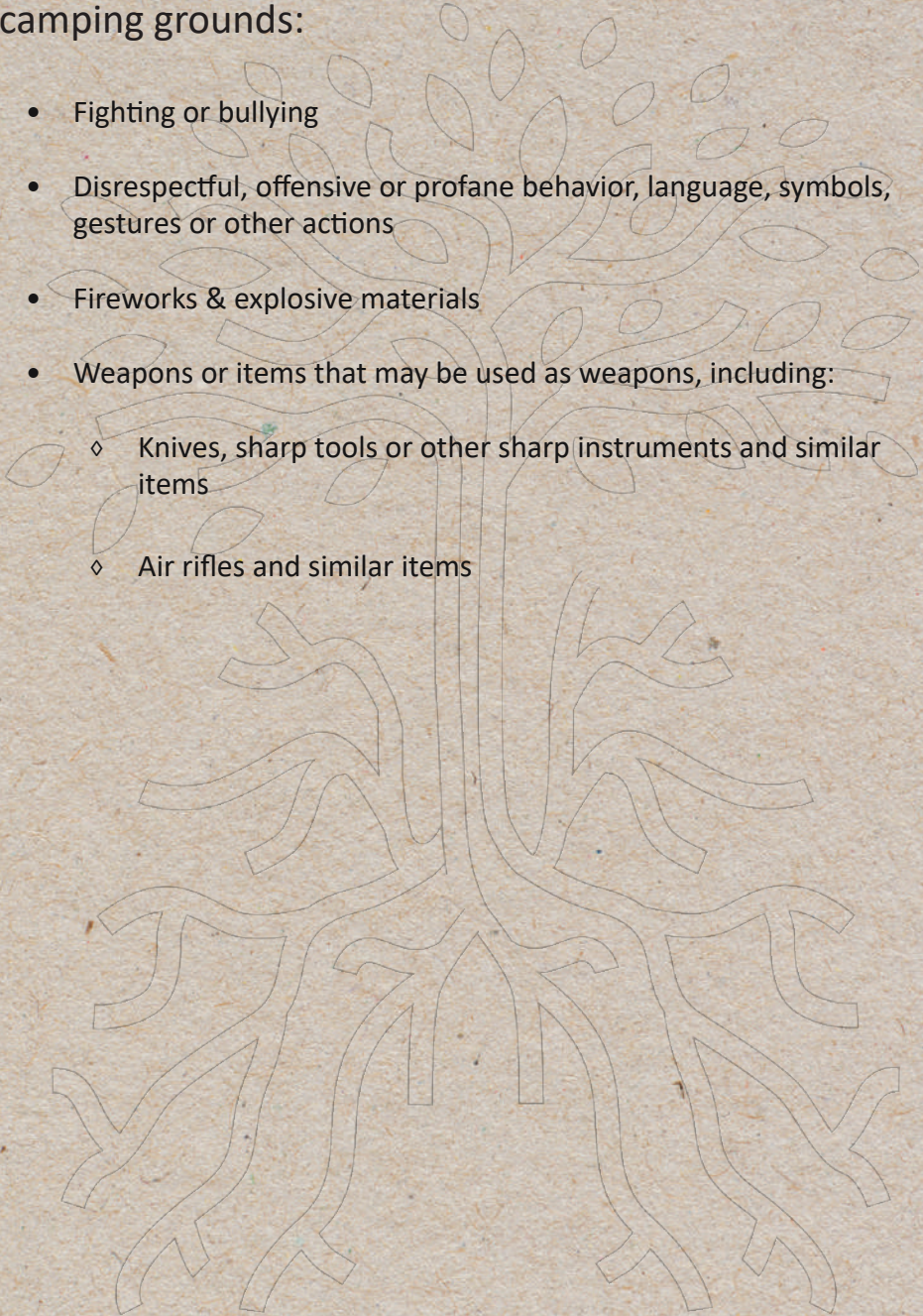

**HAVE A
WONDERFUL
&
ADVENTUROUS
EXPERIENCE
THANK YOU!!!**

